



COURSES PROFILE

Train With The Experts...Become An Expert!!

Train with the experts... Become an Expert!!

Thank you

for showing interest and choosing **GoCare Training Institute**, as your preferred college of choice for your academic empowerment, professional excellence and career success!



Train with the experts... Become an Expert!!

Registered, Accredited, Regulated and Licensed By:



Ministry of Education



Skill Development Council Canada



Table of content

About us.....	i
Vision, Mission and Core Values.....	ii
Certificate and Diploma Academic Programs.....	1
Health Services Support Courses.....	2
Health Care Assistant / Caregiver Courses.....	6
Perioperative Theatre Technology Courses.....	10
Orthopedic and Trauma Medicine Courses.....	13
Community Health Assistant Courses.....	18
Social Work and Community Development Courses.....	22
Medical Catering Courses.....	25
ICT and Computer Courses.....	27
Hotel And Hospitality Management Courses.....	29
Office Administration Courses.....	33
International Certification.....	35
Sponsorship.....	37
Modes Of Study.....	38
Industrial And Field Attachment.....	39
Career And Job Opportunities.....	39
Jobs And Work Opportunities.....	40
Hostels / Accommodation Available.....	41
Administrative Fees.....	42
Fees Payment Guidelines.....	43
Student Testimonials.....	44





About Us

GoCare Training Institute (GTI) is a fully registered and accredited technical college offering artisan, certificate and diploma courses. The college started training and academically empowering passionate learners in 2018 and is fully registered, accredited, regulated and licensed by The Ministry of Education, The Technical and Vocational Education and Training Authority (TVETA), National Industrial Training Authority (NITA), The Technical and Vocational Education and Training Curriculum Development, Assessment and Certification Council (TVET CDACC), The Kenya National Examinations Council (KNEC), A member of The Kenya Association of Technical Training Institutions (KATTI). The Kenya Health Professions Oversight Authority (KHPOA) licensure certificate and diploma medical and health sciences courses trained one year and above. We are a certified, accredited and an approved global examination center for international training, examination, and certification by accrediting bodies such as The American Medical Certification Association (AMCA), United States of America (USA), Skill Development Council – SDC Canada, and ICDL Global Foundation, International Certificate of Digital Literacy, Ireland. The programs we train are registered, regulated, certified, examined, accredited, and licensed by these Kenyan authorities and certified by international bodies thus our students have a strong and legally recognized foundation for studying now and furthering education and careers in future, locally or internationally, and seeking job opportunities, locally and abroad.

Our Vision;

To be the leading and most preferred center of excellence in equipping learners with useful knowledge and skills.

Our Mission;

To carefully and diligently equip learners with adequate skills and knowledge that help them to exceptionally stand out in the job market while delivering excellent services in the society, confidently and in a competent manner.

Our Core Values:

GoCare Training Institute Board of Directors, Principal, Management and all members of staff are guided by the following core values:

- **Integrity** - We are honest, do what is right and build a trustworthy relationship between our staffs, students and partners.
- **Excellence** - We distinctively deliver on every assignment effectively and efficiently through processes and ways that put a smile on the learners and all that we serve.
- **Compassion** - We are kind, caring, and empathetic with those we serve and with each other. We respect everyone, all the time.
- **Client satisfaction** - We show how we value our new and existing client relationships by being committed to our promises on service delivery, listening, respecting, and promptly responding to our customers' needs.
- **Innovation and Skills Development** - We continually learn, create, innovate and develop new or adjust existing systems or processes to improve our work and advance our staffs knowledge and skills through adequate training to enhance their ability to effectively meet the training and clients' needs now and in the future.



Train with the experts... Become an Expert!!



GoCare
Training Institute

TESTIMONIALS:

"GoCare were very professional during my mum's illness and provided with excellent 24-hour home based care. We appreciated the openness in getting us the right carers and changing them when we needed it. The wholistic care which included physiotherapy and even helping us source for medical products was very appreciated. They walked with us up until my Mum's demise and past the funeral service which was a great comfort"
Grace.

"This is the best school for learning the patient attendant course. They offer the best attachment in hospitals. This school you are looking for to do this course. 100%"
shirley

Certificate and Diploma Academic Programs



Train with the experts... Become an Expert!!



HEALTH SERVICES SUPPORT COURSES

CERTIFICATE IN HEALTH SERVICES SUPPORT - LEVEL 5 (Certified Nursing Assistant (CNA))

ENTRY REQUIREMENTS: KCSE Mean Grade D (Plain) and above or Health Services Support Level 4 Qualification

DURATION: One (1) Year (3 Terms) and Three (3) Months Hospital Attachment

TUITION FEES: KSH. 49,500 Per Term

EXAMINATION BODY: TVET CDACC

CERTIFICATIONS:

- Academic Transcripts
- TVET CDACC Certificate
- Certificate in Nursing Assistant - SDC Canada Certification
- GoCare Completion Certificate
- Health Care Assistant (HCA) / Caregiver Course Certificate

PRACTICING LICENSE:

Kenya Health Professions Oversight Authority (KHPOA)

SPONSORSHIP:

Enroll for this One-year Health Services Support (CNA) Course and get an Additional Sponsored Course: **Health Care Assistant (HCA) / Caregiver Course**

You pay for one course; we sponsor and train you another complimentary course free of charge!

■ **INTAKES:** January, March, May, July, September, November

CERTIFICATE IN HEALTH SERVICES SUPPORT – LEVEL 4 (Advanced Health Care Assistant (HCA) / Caregiver)

ENTRY REQUIREMENTS: KCSE Certificate (Any Grade)

DURATION: Six (6) Months (2 Terms) and Two (2) Months Hospital Attachment

TUITION FEES: KSH. 49,500 Per Term

EXAMINATION BODY: TVET CDACC

CERTIFICATIONS:

- Academic Transcripts
- TVET CDACC Certificate
- Advanced Certificate in Health Care Assistant – SDC Canada
- GoCare Completion Certificate
- Health Care Assistant (HCA)/Caregiver Course Certificate

SPONSORSHIP:

Enroll for this Six (6) months Health Services Support Course and get an Additional Sponsored Course: **Health Care Assistant (HCA) / Caregiver Course**

You pay for one course; we sponsor and train you another complimentary course free of charge!

■ **INTAKES:** January, March, May, July, September, November

THE AMERICAN MEDICAL CERTIFICATION ASSOCIATION (AMCA)

Examination And Certification (USA BASED)

Same courses with additional USA-based accredited curriculum training, examination and certification options (optional) For career, professional and global recognition and certification by the American Medical Certification Association (AMCA) Training, examination and certification courses options are either;

- **Certificate in Nursing Assistant**
- **Certificate in Patient Care Technician**



CERTIFICATE IN HEALTH SERVICES SUPPORT - LEVEL 5 (Certified Nursing Assistant (CNA))

ENTRY REQUIREMENTS: KCSE Mean Grade D (Plain) and above or Health Services Support Level 4 Qualification

DURATION: One (1) Year (3 Terms) and Three (3) Months Hospital Attachment - (Plus, One Month AMCA Training)

TUITION FEES: KSH. 56,500 Per Term

EXAMINATION BODIES: TVET CDACC AND AMCA

CERTIFICATIONS:

- Academic Transcripts
- TVET CDACC Certificate
- Certificate in Nursing Assistant - SDC Canada Certification
- GoCare Completion Certificate
- Health Care Assistant (HCA)/Caregiver Course Certificate

PRACTICING LICENSE: Kenya Health Professions Oversight Authority (KHPOA)

AMCA EXAMINATION AND CERTIFICATION:

Certified Nursing Assistant or Patient Care Technician Exam and Certification - The American Medical Certification Association (AMCA) - \$119

SPONSORSHIP:

Enroll for this One-year Health Services Support (CNA) Course and get an Additional Sponsored Course: **Health Care Assistant (HCA) / Caregiver Course**

You pay for one course; we sponsor and train you another complimentary course free of charge!

■ **INTAKES: January, March, May, July, September, November**

CERTIFICATE IN HEALTH SERVICES SUPPORT – LEVEL 4 (Advanced Health Care Assistant (HCA) / Caregiver)

ENTRY REQUIREMENTS: KCSE Certificate (Any Grade)

DURATION: Six (6) Months (2 Terms) and Two (2) Months Hospital Attachment –
(Plus, One Month AMCA Training)

TUITION FEES: KSH. 59,500 Per Term

EXAMINATION BODIES: TVET CDACC AND AMCA

CERTIFICATIONS:

- Academic Transcripts
- TVET CDACC Certificate
- Advanced Certificate in Health Care Assistant – SDC Canada
- GoCare Completion Certificate
- Health Care Assistant (HCA)/ Caregiver Course Certificate

AMCA EXAMINATION AND CERTIFICATION:

Certified Nursing Assistant or Patient Care Technician Exam and Certification –
The American Medical Certification Association (AMCA) - \$119

SPONSORSHIP:

Enroll for this Six (6) months Health Services Support Course and get an
Additional Sponsored Course: **Health Care Assistant (HCA) / Caregiver Course**

You pay for one course; we sponsor and train you another complimentary course free of charge!

■ **INTAKES:** January, March, May, July, September, November





HEALTH CARE ASSISTANT / CAREGIVER COURSES

THE AMERICAN MEDICAL CERTIFICATION ASSOCIATION (AMCA) Examination And Certification (USA BASED)

Same courses with additional USA-based accredited curriculum training, examination and certification options (optional)

For career, professional and global recognition and certification by the American Medical Certification Association (AMCA) Training, examination and certification courses options are either;

- **Certificate in Nursing Assistant**
- **Certificate in Patient Care Technician**



CERTIFICATE IN CERTIFIED CAREGIVER COURSE - LEVEL II (Advanced Health Care Assistant (HCA))

ENTRY REQUIREMENTS: KCSE Mean Grade D- (Minus) and above

DURATION: Six (6) Months (Two (2) Modules) Inclusive of Two (2) Months Hospital Attachment - (Plus, One Month AMCA Training)

TUITION FEES: KSH. 59,500 Per Term (Enjoy Ksh. 10,000 Module One (1) Tuition Fees Discount Upon Payment of At Least 50% (Ksh. 43,000) Before the Intake / Module Begins. Then the Balance on the Admission Day.)

EXAMINATION BODIES: National Industrial Training Authority (NITA) AND AMCA

- **CERTIFICATIONS:**
- Academic Transcripts
- NITA Certification
- Advanced Certificate in Health Care Assistant - SDC Canada Certification
- GoCare Completion Certificate
- Health Care Assistant (HCA)/ Caregiver Course Certificate

AMCA EXAMINATION AND CERTIFICATION:

Certified Nursing Assistant or Patient Care Technician Exam and Certification - The American Medical Certification Association (AMCA) - \$119

SPONSORSHIP: Enroll for this Certified Six (6) Months Caregiver Course - LEVEL II and get an Additional Sponsored Course: **Health Care Assistant (HCA) Course**

You pay for one course; we sponsor and train you another complimentary course free of charge!

■ **INTAKES:** January, March, May, July, September, November

CERTIFICATE IN PROFESSIONAL CAREGIVER COURSE – (Health Care Assistant (HCA))

ENTRY REQUIREMENTS: KCSE Mean Grade D- (Minus) and above

DURATION: Four (4) Months (Two (2) Months Class Work, and Two (2) Months Hospital Attachment)
- (Plus, One Month AMCA Training)

TUITION FEES: KSH. 94,000 (Enjoy Ksh. 10,000 Tuition Fees Discount Upon Payment of At Least 50% (Ksh. 61,000) Before the Intake Begins.

EXAMINATION: Internal and AMCA

CERTIFICATIONS:

- Academic Transcripts
- Certificate in Professional Caregiver - SDC Canada Certification
- GoCare Completion Health Care Assistant (HCA) / Caregiver Course Certificate
- Computer and Digital Skills Certificate

AMCA EXAMINATION AND CERTIFICATION:

Certified Nursing Assistant or Patient Care Technician Exam and Certification -
The American Medical Certification Association (AMCA) - \$119

■ **INTAKES: Date 1st - 5th Date of Every Month**



CERTIFICATE IN CERTIFIED CAREGIVER COURSE - LEVEL II (Advanced Health Care Assistant (HCA))

ENTRY REQUIREMENTS: KCSE Mean Grade D- (Minus) and above

DURATION: Six (6) Months (Two (2) Modules) Inclusive of Two (2) Months Hospital Attachment

TUITION FEES: KSH. 49,500 Per Module (Enjoy Ksh. 10,000 Module One (1) Fees Discount Upon Payment of At Least 50% (Ksh. 38,000) Before the Intake / Module Begins. Then the Balance on the Admission Day.)

EXAMINATION BODY: National Industrial Training Authority (NITA)

CERTIFICATIONS:

- Academic Transcripts
- NITA Certification
- Advanced Certificate in Health Care Assistant - SDC Canada Certification
- GoCare Completion Certificate
- Health Care Assistant (HCA) / Caregiver Course Certificate

SPONSORSHIP:

Enroll for this Certified Six (6) Months Caregiver Course - LEVEL II and get an Additional Sponsored Course: Health Care Assistant (HCA) Course

You pay for one course; we sponsor and train you another complimentary course free of charge!

■ **INTAKES: January, March, May, July, September, November**

CERTIFICATE IN PROFESSIONAL CAREGIVER COURSE – (Health Care Assistant (HCA))

ENTRY REQUIREMENTS: KCSE Mean Grade D- (Minus) and above

DURATION: Four (4) Months (Two (2) Months Class Work, and Two (2) Months Hospital Attachment)

TUITION FEES: KSH. 74,000 (Enjoy Ksh. 10,000 Tuition Fees Discount Upon Payment of At Least 50% (Ksh. 51,000) Before the Intake Begins.

EXAMINATION AND CERTIFICATION: SDC Canada and GoCare Training Institute

CERTIFICATIONS:

- Academic Transcripts
- Certificate in Professional Caregiver - SDC Canada Certification
- GoCare Completion Health Care Assistant (HCA) / Caregiver Course Certificate
- Computer and Digital Skills Certificate

■ **INTAKES: Date 1st - 5th Date of Every Month**



Train with the experts... Become an Expert!!



PERIOPERATIVE THEATRE TECHNOLOGY COURSES

DIPLOMA IN PERIOPERATIVE THEATRE TECHNOLOGY – LEVEL 6

ENTRY REQUIREMENTS: KCSE Mean Grade C- (Minus) and above or Perioperative Theatre Technology Level 5 Qualification

DURATION: Two (2) Years (6 Terms) and Six (6) Months Hospital Attachment

TUITION FEES: KSH. 35,000 Per Term

EXAMINATION BODY: TVET CDACC

CERTIFICATIONS:

- Academic Transcripts
- TVET CDACC Certificate
- GoCare Completion Certificate

PRACTICING LICENSE: Kenya Health Professions Oversight Authority (KHPOA)

■ **INTAKES:** December/January, April/May, August/September



CERTIFICATE IN PERIOPERATIVE THEATRE TECHNOLOGY – LEVEL 5

ENTRY REQUIREMENTS:

KCSE Mean Grade D (Plain) and above

DURATION:

One (1) Year (3 Terms) and Three (3) Months Hospital Attachment

TUITION FEES: KSH. 35,000 Per Term

EXAMINATION BODY: TVET CDACC

CERTIFICATIONS:

- Academic Transcripts
- TVET CDACC Certificate
- GoCare Completion Certificate

PRACTICING LICENSE: Kenya Health Professions Oversight Authority (KHPOA)

■ **INTAKES:** December/January, April/May, August/September

THE AMERICAN MEDICAL CERTIFICATION ASSOCIATION (AMCA) Examination And Certification (USA BASED)

Same courses with additional USA-based accredited curriculum training, examination and certification options (optional)

For career, professional and global recognition and certification by The American Medical Certification Association (AMCA) Training, examination and certification course;

• Certificate In Patient Care Technician



DIPLOMA IN PERIOPERATIVE THEATRE TECHNOLOGY – LEVEL 6

ENTRY REQUIREMENTS: KCSE Mean Grade C- (Minus) and above or Perioperative Theatre Technology Level 5 Qualification

DURATION: Two (2) Years (6 Terms) and Six (6) Months Hospital Attachment - (Plus One Month AMCA Training)

TUITION FEES: KSH. 38,500 Per Term

EXAMINATION BODIES: TVET CDACC AND AMCA

CERTIFICATIONS:

- Academic Transcripts
- TVET CDACC Certificate
- GoCare Completion Certificate

PRACTICING LICENSE: Kenya Health Professions Oversight Authority (KHPOA)

AMCA EXAMINATION AND CERTIFICATION: Patient Care Technician Exam and Certification – The American Medical Certification Association (AMCA) - \$119

■ **INTAKES:** December/January, April/May, August/September

Train with the experts... Become an Expert!!



ORTHOPEDIC AND TRAUMA MEDICINE COURSES

CERTIFICATE IN PERIOPERATIVE THEATRE TECHNOLOGY – LEVEL 5

ENTRY REQUIREMENTS: KCSE Mean Grade D (Plain) and above

DURATION: One (1) Years (3 Terms) and Three (3) Months Hospital Attachment -
(Plus One Month AMCA Training)

TUITION FEES: KSH. 42,000 Per Term

EXAMINATION BODIES: TVET CDACC AND AMCA

CERTIFICATIONS:

- Academic Transcripts
- TVET CDACC Certificate
- GoCare Completion Certificate

PRACTICING LICENSE: Kenya Health Professions Oversight Authority (KHPOA)

AMCA EXAMINATION AND CERTIFICATION: Patient Care Technician Exam and Certification –
The American Medical Certification Association (AMCA) - \$119

■ **INTAKES:** December/January, April/May, August/September



DIPLOMA IN ORTHOPEDIC AND TRAUMA MEDICINE - LEVEL 6

ENTRY REQUIREMENTS: KCSE Mean Grade C (Plain) and above with C (Plain) in English/ Kiswahili, C (Plain) in Biology and C- (Minus) in any one of Maths/Physics/Chemistry or Orthopedic and Trauma Medicine Level 5 Qualification

DURATION: Three (3) Years (9 Terms) and Six (6) Months Hospital Attachment

TUITION FEES: KSH. 35,000 Per Term

EXAMINATION BODY: TVET CDACC

CERTIFICATIONS:

- Academic Transcripts
- TVET CDACC Certificate
- GoCare Completion Certificate

PRACTICING LICENSE: Kenya Health Professions Oversight Authority (KHPOA)

■ **INTAKES:** December/January, April/May, August/September



CERTIFICATE IN ORTHOPEDIC AND TRAUMA MEDICINE – LEVEL 5

ENTRY REQUIREMENTS: KCSE Mean Grade C- (Minus) and above with C- (Minus) in English/ Kiswahili, C- (Minus) in Biology and D+ (Plus) in any one of Maths / Physics / Chemistry

DURATION: Two (2) Years (6 Terms) and Six (6) Months Hospital Attachment

TUITION FEES: KSH. 35,000 Per Term

EXAMINATION BODY: TVET CDACC

CERTIFICATIONS:

- Academic Transcripts
- TVET CDACC Certificate
- GoCare Completion Certificate

PRACTICING LICENSE: Kenya Health Professions Oversight Authority (KHPOA)

■ **INTAKES:** December/January, April/May, August/September

THE AMERICAN MEDICAL CERTIFICATION ASSOCIATION (AMCA) Examination And Certification (USA BASED)

Same courses with additional USA-based accredited curriculum training, examination and certification options (optional)

For career, professional and global recognition and certification by The American Medical Certification Association (AMCA) Training, examination and certification course;

• Certificate In Patient Care Technician



DIPLOMA IN ORTHOPEDIC AND TRAUMA MEDICINE - LEVEL 6

ENTRY REQUIREMENTS: KCSE Mean Grade C (Plain) and above with C (Plain) in English/Kiswahili, C (Plain) in Biology and C- (Minus) in any one of Maths/Physics/Chemistry or Orthopedic and Trauma Medicine Level 5 Qualification

DURATION: Three (3) Years (9 Terms) and Six (6) Months Hospital Attachment - (Plus, One Month AMCA Training)

TUITION FEES: KSH. 37,400 Per Term

EXAMINATION BODY: TVET CDACC and AMCA

CERTIFICATIONS:

- Academic Transcripts
- TVET CDACC Certificate
- GoCare Completion Certificate

PRACTICING LICENSE: Kenya Health Professions Oversight Authority (KHPOA)

AMCA EXAMINATION AND CERTIFICATION: Patient Care Technician Exam and Certification - The American Medical Certification Association (AMCA) - \$119

■ **INTAKES:** December/January, April/May, August/September

CERTIFICATE IN ORTHOPEDIC AND TRAUMA MEDICINE - LEVEL 5

ENTRY REQUIREMENTS: KCSE Mean Grade C- (Minus) and above with C- (Minus) in English/ Kiswahili, C- (Minus) in Biology and D+ (Plus) in any one of Maths / Physics / Chemistry

DURATION: Two (2) Years (6 Terms) and Six (6) Months Hospital Attachment - (Plus One Month AMCA Training)

TUITION FEES: KSH. 38,500 Per Term

EXAMINATION BODY: TVET CDACC and AMCA

CERTIFICATIONS:

- Academic Transcripts
- TVET CDACC Certificate
- GoCare Completion Certificate

PRACTICING LICENSE: Kenya Health Professions Oversight Authority (KHPOA)

AMCA EXAMINATION AND CERTIFICATION: Patient Care Technician Exam and Certification - The American Medical Certification Association (AMCA) - \$119

▣ **INTAKES:** December/January, April/May, August/September

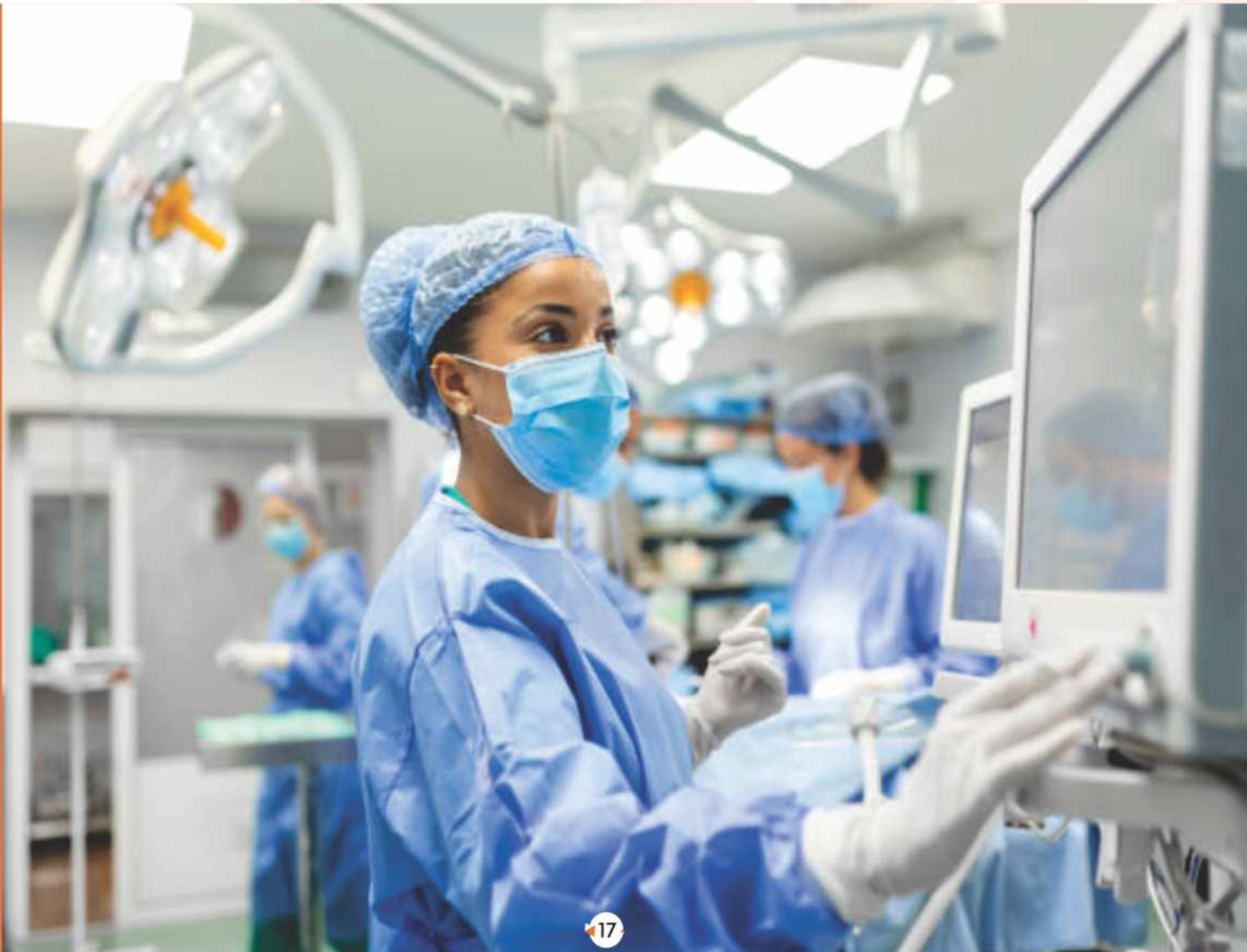

Train with the experts... Become an Expert!!

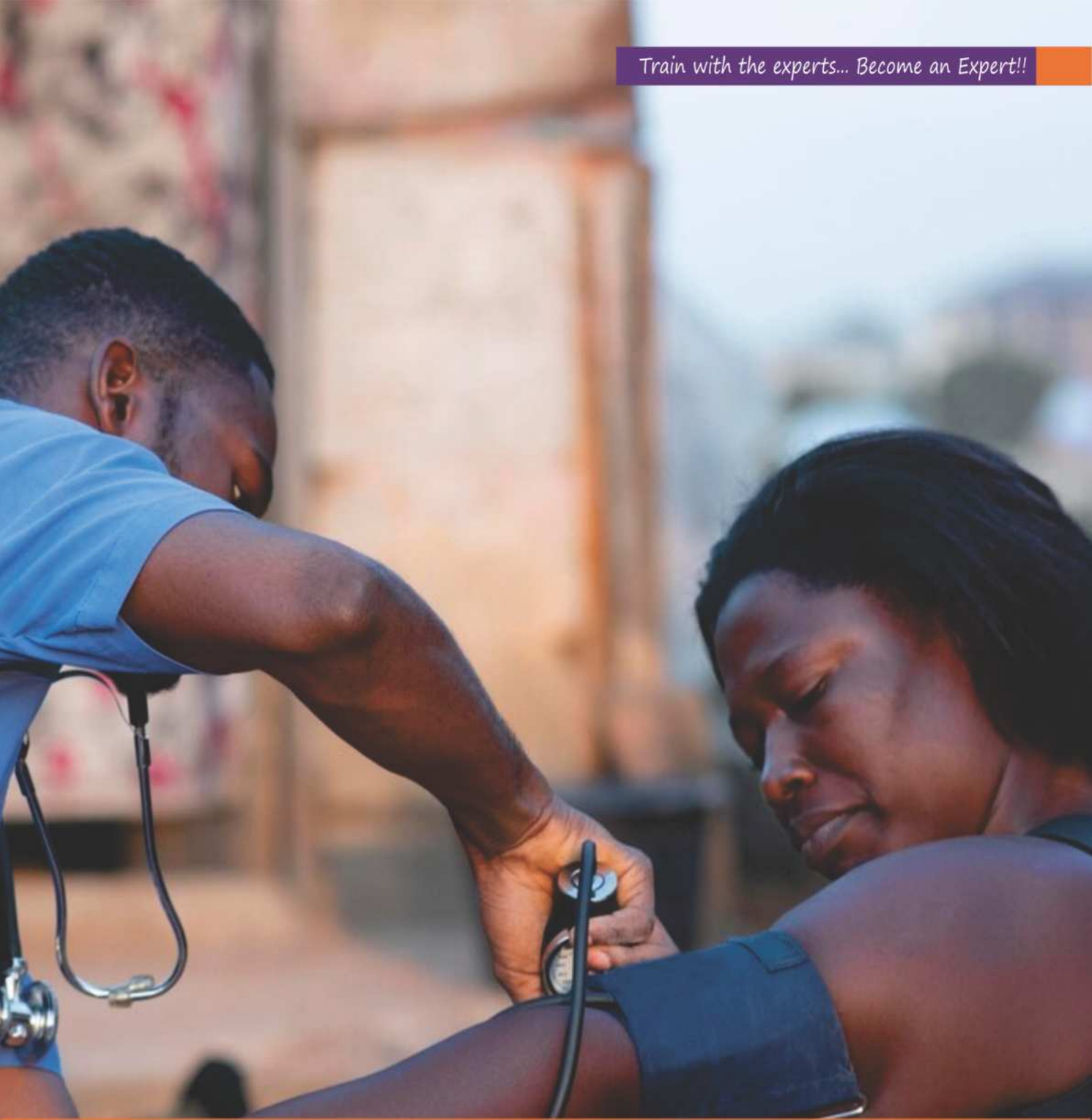

COMMUNITY HEALTH ASSISTANT COURSES

DIPLOMA IN COMMUNITY HEALTH ASSISTANT - LEVEL 6

ENTRY REQUIREMENTS: KCSE Mean Grade C- (Minus) and above or Community Health Assistant Level 5 Qualification

DURATION: Two (2) Years (6 Terms) and Six (6) Months Industrial Field Attachment

TUITION FEES: KSH. 35,000 Per Term

EXAMINATION BODY: TVET CDACC

CERTIFICATIONS:

- Academic Transcripts
- TVET CDACC Certificate
- GoCare Completion Certificate

PRACTICING LICENSE: Kenya Health Professions Oversight Authority (KHPOA)

■ **INTAKES:** December/January, April/May, August/September



CERTIFICATE IN COMMUNITY HEALTH ASSISTANT - LEVEL 5

ENTRY REQUIREMENTS: KCSE Mean Grade D (Plain) and above or Community Health Assistant Level 4 Qualification

DURATION: One (1) Year (3 Terms) and Three (3) Months Industrial Field Attachment

TUITION FEES: KSH. 35,000 Per Term

EXAMINATION BODY: TVET CDACC

CERTIFICATIONS:

- Academic Transcripts
- TVET CDACC Certificate
- GoCare Completion Certificate

PRACTICING LICENSE: Kenya Health Professions Oversight Authority (KHPOA)

■ **INTAKES:** December/January, April/May, August/September

CERTIFICATE IN COMMUNITY HEALTH ASSISTANT - LEVEL 4

ENTRY REQUIREMENTS: KCSE Certificate (Any Grade)

DURATION: Six (6) Months (2 Terms) and Three (3) Months Industrial Field Attachment

TUITION FEES: KSH. 35,000 Per Term

EXAMINATION BODY: TVET CDACC

CERTIFICATIONS:

- Academic Transcripts
- TVET CDACC Certificate
- GoCare Completion Certificate

■ **INTAKES:** December/January, April/May, August/September

THE AMERICAN MEDICAL CERTIFICATION ASSOCIATION (AMCA) Examination And Certification (USA BASED)

Same courses with additional USA-based accredited curriculum training, examination and certification options (optional)

For career, professional and global recognition and certification by The American Medical Certification Association (AMCA) Training, examination and certification course;

- **Certificate in Patient Care Technician**

DIPLOMA IN COMMUNITY HEALTH ASSISTANT - LEVEL 6

ENTRY REQUIREMENTS: KCSE Mean Grade C- (Minus) and above or Community Health Assistant Level 5 Qualification

DURATION: Two (2) Years (6 Terms) and Six (6) Months Industrial Field Attachment - (Plus, One Month AMCA Training)

TUITION FEES: KSH. 38,500 Per Term

EXAMINATION BODY: TVET CDACC and AMCA

CERTIFICATIONS:

- Academic Transcripts
- TVET CDACC Certificate
- GoCare Completion Certificate

PRACTICING LICENSE: Kenya Health Professions Oversight Authority (KHPOA)

AMCA EXAMINATION AND CERTIFICATION: Patient Care Technician Exam and Certification - The American Medical Certification Association (AMCA) - \$119

■ **INTAKES:** December/January, April/May, August/September

CERTIFICATE IN COMMUNITY HEALTH ASSISTANT - LEVEL 5

ENTRY REQUIREMENTS: KCSE Mean Grade D (Plain) and above or Community Health Assistant Level 4 Qualification

DURATION: One (1) Years (3 Terms) and Three (3) Months Industrial Field Attachment - (Plus, One Month AMCA Training)

TUITION FEES: KSH. 42,000 Per Term

EXAMINATION BODIES: TVET CDACC AND AMCA

CERTIFICATIONS:

- Academic Transcripts
- TVET CDACC Certificate
- GoCare Completion Certificate

PRACTICING LICENSE: Kenya Health Professions Oversight Authority (KHPOA)

AMCA EXAMINATION AND CERTIFICATION: Patient Care Technician Exam and Certification - The American Medical Certification Association (AMCA) - \$119

■ **INTAKES:** December/January, April/May, August/September



CERTIFICATE IN COMMUNITY HEALTH ASSISTANT - LEVEL 4

ENTRY REQUIREMENTS: KCSE Certificate (Any Grade)

DURATION: Six (6) Months (2 Terms) and Three (3) Months Industrial Field Attachment - (Plus, One Month AMCA Training)

TUITION FEES: KSH. 45,500 Per Term

EXAMINATION BODY: TVET CDACC and AMCA

CERTIFICATIONS:

- Academic Transcripts
- TVET CDACC Certificate
- GoCare Completion Certificate

AMCA EXAMINATION AND CERTIFICATION: Patient Care Technician Exam and Certification - The American Medical Certification Association (AMCA) - \$119

■ **INTAKES:** December/January, April/May, August/September



SOCIAL WORK AND COMMUNITY DEVELOPMENT COURSES



DIPLOMA IN SOCIAL WORK AND COMMUNITY DEVELOPMENT - LEVEL 6

ENTRY REQUIREMENTS: KCSE Mean Grade C- (Minus) and above or Social Work and Community Development Level 5 Qualification

DURATION: Two (2) Years (6 Terms) and Six (6) Months Industrial Field Attachment - (Plus, One Month AMCA Training)

TUITION FEES: KSH. 38,500 Per Term

EXAMINATION BODY: TVET CDACC and AMCA

CERTIFICATIONS:

- Academic Transcripts
- TVET CDACC Certificate
- GoCare Completion Certificate

AMCA EXAMINATION AND CERTIFICATION: Patient Care Technician Exam and Certification - The American Medical Certification Association (AMCA) - \$119

■ **INTAKES:** December/January, April/May, August/September



CERTIFICATE IN SOCIAL WORK AND COMMUNITY DEVELOPMENT - LEVEL 5

ENTRY REQUIREMENTS: KCSE Mean Grade D+ (Plus) and above

DURATION: One (1) Year (3 Terms) and Three (3) Months Industrial Field Attachment - (Plus, One Month AMCA Training)

TUITION FEES: KSH. 42,000 Per Term

EXAMINATION BODY: TVET CDACC and AMCA

CERTIFICATIONS:

- Academic Transcripts
- TVET CDACC Certificate
- GoCare Completion Certificate

AMCA EXAMINATION AND CERTIFICATION: Patient Care Technician Exam and Certification - The American Medical Certification Association (AMCA) - \$119

■ **INTAKES:** December/January, April/May, August/September

DIPLOMA IN SOCIAL WORK AND COMMUNITY DEVELOPMENT - LEVEL 6

ENTRY REQUIREMENTS: KCSE Mean Grade C- (Minus) and above or Social Work and Community Development Level 5 Qualification

DURATION: Two (2) Years (6 Terms) and Six (6) Months Industrial Field Attachment

TUITION FEES: KSH. 35,000 Per Term

EXAMINATION BODY: TVET CDACC

CERTIFICATIONS:

- Academic Transcripts
- TVET CDACC Certificate
- GoCare Completion Certificate

■ **INTAKES:** December/January, April/May, August/September

CERTIFICATE IN SOCIAL WORK AND COMMUNITY DEVELOPMENT – LEVEL 5

ENTRY REQUIREMENTS: KCSE Mean Grade D+ (Plus) and above

DURATION: One (1) Year (3 Terms) and Three (3) Months Industrial Field Attachment

TUITION FEES: KSH. 35,000 Per Term

EXAMINATION BODY: TVET CDACC

CERTIFICATIONS:

- Academic Transcripts
- TVET CDACC Certificate
- GoCare Completion Certificate

■ **INTAKES:** December/January, April/May, August/September

THE AMERICAN MEDICAL CERTIFICATION ASSOCIATION (AMCA) EXAMINATION AND CERTIFICATION (USA BASED)

Same courses with additional USA-based accredited curriculum training, examination and certification options (optional)

For career, professional and global recognition and certification by The American Medical Certification Association (AMCA) Training, examination and certification course;

- **Certificate In Patient Care Technician**

Train with the experts... Become an Expert!!



MEDICAL CATERING COURSES

CERTIFICATE IN MEDICAL CATERING - LEVEL 5

ENTRY REQUIREMENTS: KCSE Mean Grade D (Plain) and above

DURATION: One (1) Year (3 Terms) and Three (3) Months Hospital Attachment

TUITION FEES: KSH. 40,000 Per Term

EXAMINATION BODY: TVET CDACC

CERTIFICATIONS:

- Academic Transcripts
- TVET CDACC Certificate
- GoCare Completion Certificate

■ **INTAKES:** December/January, April/May, August/September

THE AMERICAN MEDICAL CERTIFICATION ASSOCIATION (AMCA) EXAMINATION AND CERTIFICATION (USA BASED)

Same course with additional USA-based accredited curriculum training, examination and certification options (optional)

For career, professional and global recognition and certification by The American Medical Certification Association (AMCA) Training, examination and certification course;

- **Certificate in Patient Care Technician**

CERTIFICATE IN MEDICAL CATERING - LEVEL 5

ENTRY REQUIREMENTS: KCSE Mean Grade D (Plain) and above

DURATION: One (1) Year (3 Terms) and Three (3) Months Hospital Attachment - (Plus, One Month AMCA Training)

TUITION FEES: KSH. 47,000 Per Term

EXAMINATION BODY: TVET CDACC and AMCA

CERTIFICATIONS:

- Academic Transcripts
- TVET CDACC Certificate
- GoCare Completion Certificate

AMCA EXAMINATION AND CERTIFICATION: Patient Care Technician Exam and Certification - The American Medical Certification Association (AMCA) - \$119

■ **INTAKES:** December/January, April/May, August/September



Train with the experts... Become an Expert!!

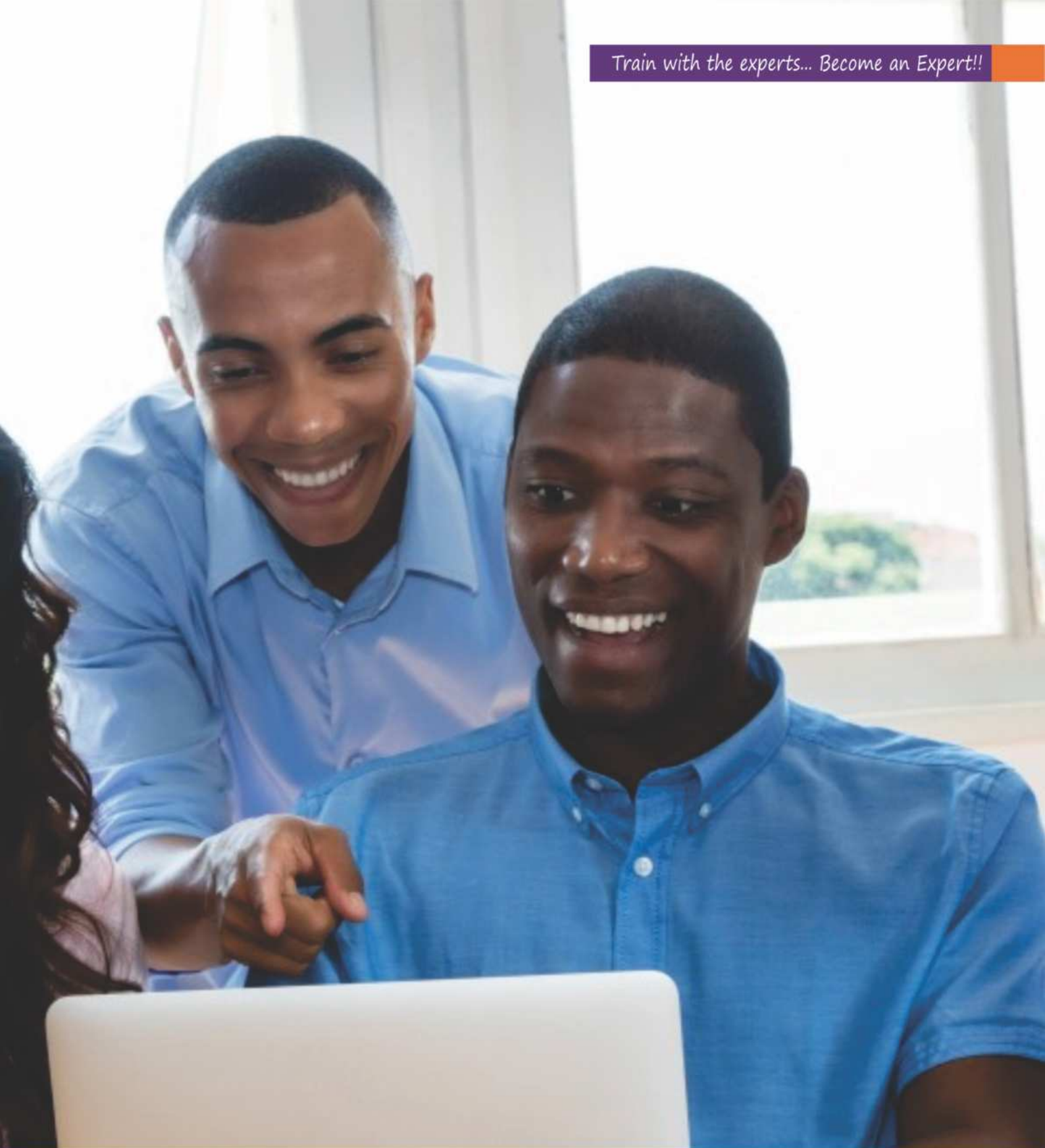

ICT AND COMPUTER COURSES

DIPLOMA IN ICT TECHNICIAN - LEVEL 6

ENTRY REQUIREMENTS: KCSE Mean Grade C- (Minus) and above

DURATION: Two (2) Years (6 Terms) and Six (6) Months Industrial Field Attachment

TUITION FEES: KSH. 35,000 Per Term

EXAMINATION BODY: TVET CDACC

CERTIFICATIONS:

- Academic Transcripts
- TVET CDACC Certificate
- GoCare Completion Certificate

■ **INTAKES:** December/January, April/May, August/September



CERTIFICATE IN COMPUTER APPLICATIONS – LEVEL 3

ENTRY REQUIREMENTS; KCPE or KCSE Certificate (Any Grade)

DURATION: One (1) term

TUITION FEES: KSH. 20,000

EXAMINATION BODY: TVET CDACC

CERTIFICATIONS:

- Academic Transcripts
- TVET CDACC Certificate
- GoCare Completion Certificate

■ **INTAKES:** Date 1st - 5th Date of Every Month

Train with the experts... Become an Expert!!



 **HOTEL AND HOSPITALITY
MANAGEMENT COURSES**



CERTIFICATE IN FRONT OFFICE OPERATIONS – Level 3

ENTRY REQUIREMENTS; KCPE or KCSE Certificate (Any Grade)

DURATION: One (1) term

TUITION FEES: KSH. 35,000

EXAMINATION BODY: TVET CDACC

CERTIFICATIONS:

- Academic Transcripts
- TVET CDACC Certificate
- GoCare Completion Certificate
- Computer and Digital Skills Certificate

■ **INTAKES:** Date 1st - 5th Date of Every Month





■ **CERTIFICATE IN FOOD AND BEVERAGE PRODUCTION (CULINARY ARTS) – Level 3**

ENTRY REQUIREMENTS; KCPE or KCSE Certificate (Any Grade)

DURATION: One (1) term

TUITION FEES: KSH. 40,000

EXAMINATION BODY: TVET CDACC

CERTIFICATIONS:

- Academic Transcripts
- TVET CDACC Certificate
- GoCare Completion Certificate

■ **INTAKES:** Date 1st - 5th Date of Every Month

Train with the experts... Become an Expert!!



OFFICE ADMINISTRATION COURSES

CERTIFICATE IN HOUSE KEEPING AND ACCOMMODATION – LEVEL 3



ENTRY REQUIREMENTS; KCPE or KCSE Certificate (Any Grade)

DURATION: One (1) Term

TUITION FEES: KSH. 35,000

EXAMINATION BODY: TVET CDACC

CERTIFICATIONS:

- Academic Transcripts
- TVET CDACC Certificate
- GoCare Completion Certificate

INTAKES: Date 1st - 5th Date of Every Month

CERTIFICATE IN OFFICE ADMINISTRATOR - LEVEL 5

ENTRY REQUIREMENTS: KCSE Mean Grade D (Plain) and above

DURATION: One (1) Year (3 Terms) and Three (3) Months Hospital Attachment

TUITION FEES: KSH. 35,000 Per Term

EXAMINATION BODY: TVET CDACC

CERTIFICATIONS:

- Academic Transcripts
- TVET CDACC Certificate
- GoCare Completion Certificate
- Computer and Digital Skills Certificate

■ **INTAKES:** December/January, April/May, August/September

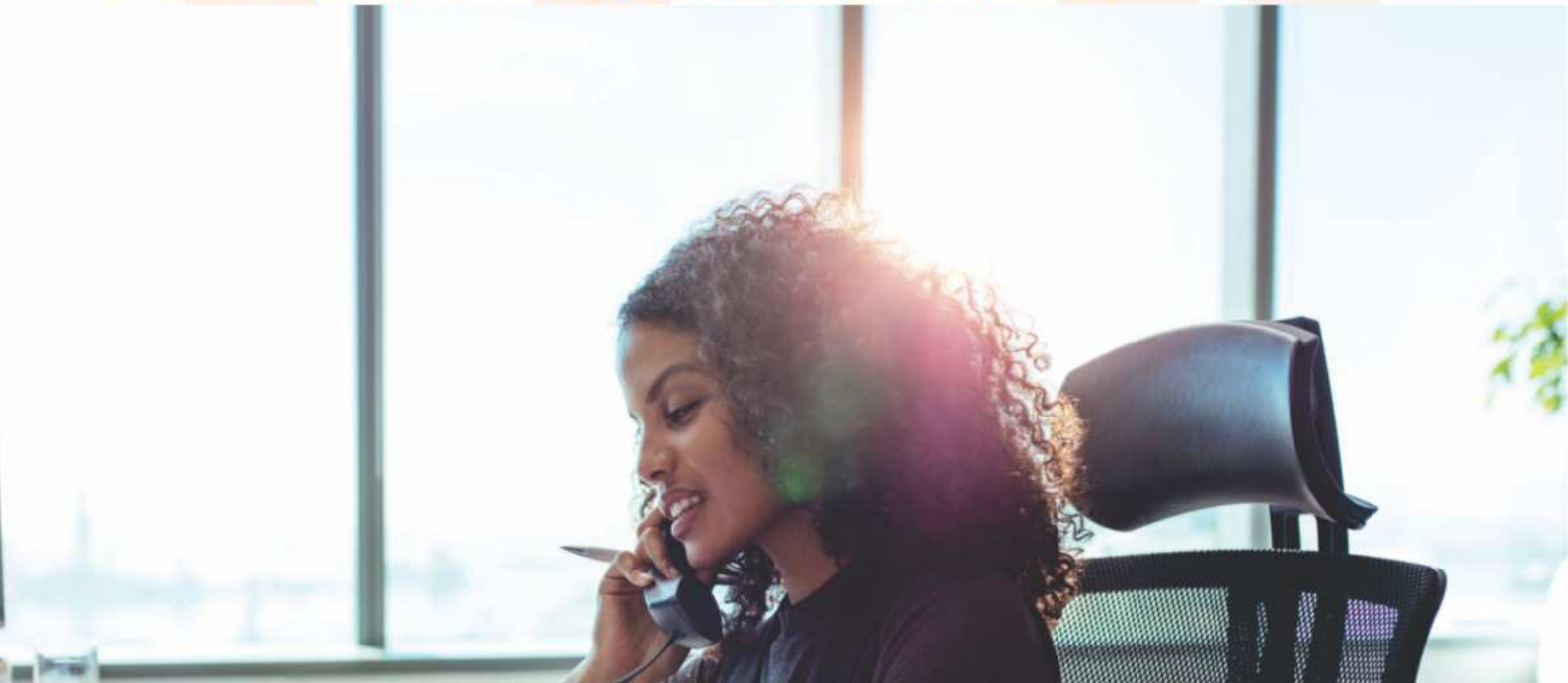

CERTIFICATE IN OFFICE ASSISTANT - LEVEL 4

ENTRY REQUIREMENTS: KCSE Certificate (Any Grade)

DURATION: Six (6) Months (2 Terms) and Three (3) Months Industrial Field Attachment

TUITION FEES: KSH. 35,000 Per Term

EXAMINATION BODY: TVET CDACC

CERTIFICATIONS:

- Academic Transcripts
- TVET CDACC Certificate
- GoCare Completion Certificate
- Computer and Digital Skills Certificate

■ **INTAKES:** December/January, April/May, August/September

INTERNATIONAL CERTIFICATION

We are a certified, accredited and an approved global examination center for international training, examination, and certification by accrediting bodies such as The American Medical Certification Association (AMCA), United States of America (USA), Skill Development Council – SDC Canada, and ICDL Global Foundation, International Certificate of Digital Literacy, Ireland.

Options 1:

Each Health Services Support, Certified Nursing Assistant (CNA), Health Care Assistant (HCA) and Caregiver Courses students Benefit from Extra Training and An Additional Complimentary, Skill Development Council – SDC Canada, International Certification Free of Charge.

Options 2:

Applying for and Studying the Same Main Courses Combined with The Option of Extra International Training, Examination and Certification by The American Medical Certification Association (AMCA) Examination and Certification

Option 3:

Customized Training, Examination and Certification for Our Alumni, Health and Medical Students and Professionals Trained in Other Schools to Acquire the American Medical Certification Association (AMCA) or Skill Development Council – SDC Canada International Certification



THE AMERICAN MEDICAL CERTIFICATION ASSOCIATION (AMCA) Examination And Certification (USA BASED)

USA-based Accredited Curriculum Training, Examination And Certification

For Career, Professional And Global Recognition And Certification By The American Medical Certification Association (AMCA) Training, Examination And Certification Courses Options Are Either;

- **Certificate In Patient Care Technician**
- **Certificate In Nursing Assistant**

Option 3 Qualification: Medical And Healthcare Professionals

Option 3 Requirements: Relevant Certificate, Diploma Or Degree Qualification

Option 3 Training Duration: One Month (4 Weeks)

Option 3 Tuition Fees: Ksh. 36,000 (10% Discount For Gocare Training Institute Alumni)
Amca Examination And Certification Fee: \$119

■ **INTAKES: Date 1st - 5th Date of Every Month**

SKILL DEVELOPMENT COUNCIL – SDC CANADA EXAMINATION AND CERTIFICATION (CANADA BASED)

Canada-based accredited curriculum training, examination and certification

For career, professional and global recognition and certification by the skills development council – SDC Canada Training, examination and certification courses options are either;

- **Certificate in Nursing Assistant**
- **Certificate in Health Care Assistant**
- **Certificate in Professional Caregiver**
- **Advanced Certificate in Health Care Assistant**

Option 3 Qualification: Medical And Healthcare Professionals

Option 3 Requirements: Relevant Certificate, Diploma Or Degree Qualification

Option 3 training duration: One Month (4 weeks)

Option 3 Tuition, examination and certification fees: ksh. 42,000 (10% discount for GoCare training Institute Alumni)

■ **INTAKES: Date 1st - 5th Date of Every Month**

SPONSORSHIP:

Health Care Assistant (HCA) / Caregiver Course

Enroll for any Health Services Support Course and get an Additional Sponsored Course:
Health Care Assistant (HCA) / Caregiver Course

You pay for one course; we sponsor and train you another complimentary free of charge!



MODES OF STUDY:

Regular (Daytime Classes): 8:30AM - 4:00PM (Weekdays)

Evening and Saturday Classes: 5:30PM - 7:30PM Weekdays and Saturdays 8:30AM - 1:00PM

Online and Distance Learning: Two (2) or more hours online sessions in the morning or afternoon (Weekdays)



NB: The mode of study is course specific, and some courses are offered exclusively at specific campuses. Kindly, make your inquiry for guidance.

INDUSTRIAL AND FIELD ATTACHMENT:

Field Attachment Placements Are Already Arranged for By the School.

CAREER AND JOB OPPORTUNITIES:

Hospitals, Health Care and Medical Centers, Home Based Care, NGOs, Hospices, Doctors and HealthCare Professionals' Offices and Clinics, Hotels and Hospitality Industry, General Businesses and Corporate Entities, County and National Government Etc. And Other Diverse Job Opportunities Both Locally and Internationally.



JOBS AND WORK OPPORTUNITIES

Our good name, reputation, legitimacy, industry leadership and credibility have over many years (a decade+), given a competitive advantage to our students in seeking available job and employment opportunities locally and abroad. In addition, where possible and when available, we partner with employment agencies, facilitate, advise and support our students to advance their careers and help network for available job opportunities, both locally and internationally.

Many of our students have secured jobs locally in various organizations, hospitals, companies, health and medical centers, homecare, personal/private assistants, long-term care and nursing homes, and other facilities.

By God's grace, most of our students have also relocated abroad to different countries for job and employment opportunities in different sectors, organizations, hospitals, companies, hospitality industry, elderly care facilities, nursing homes, and other facilities. Our alumni are in countries such as the United Kingdom (UK), the United States of America (USA), Canada, Germany, Qatar, Turkey, Dubai, UAE, etc. Just to mention a few that we are informed of.

Through our sister company, GoCare Health Solutions, we also prioritize and employ our qualified students for home-based health care services here in Kenya.

In all our companies, including the college, when job opportunities arise for any office duties and other day-to-day responsibilities, we prioritize and employ our qualified students. As of today, several of our alumni are working either with our home care clients or are colleagues and work mates in different offices.

We care, and our desire is to see our students empowered and advancing in their careers even after school.

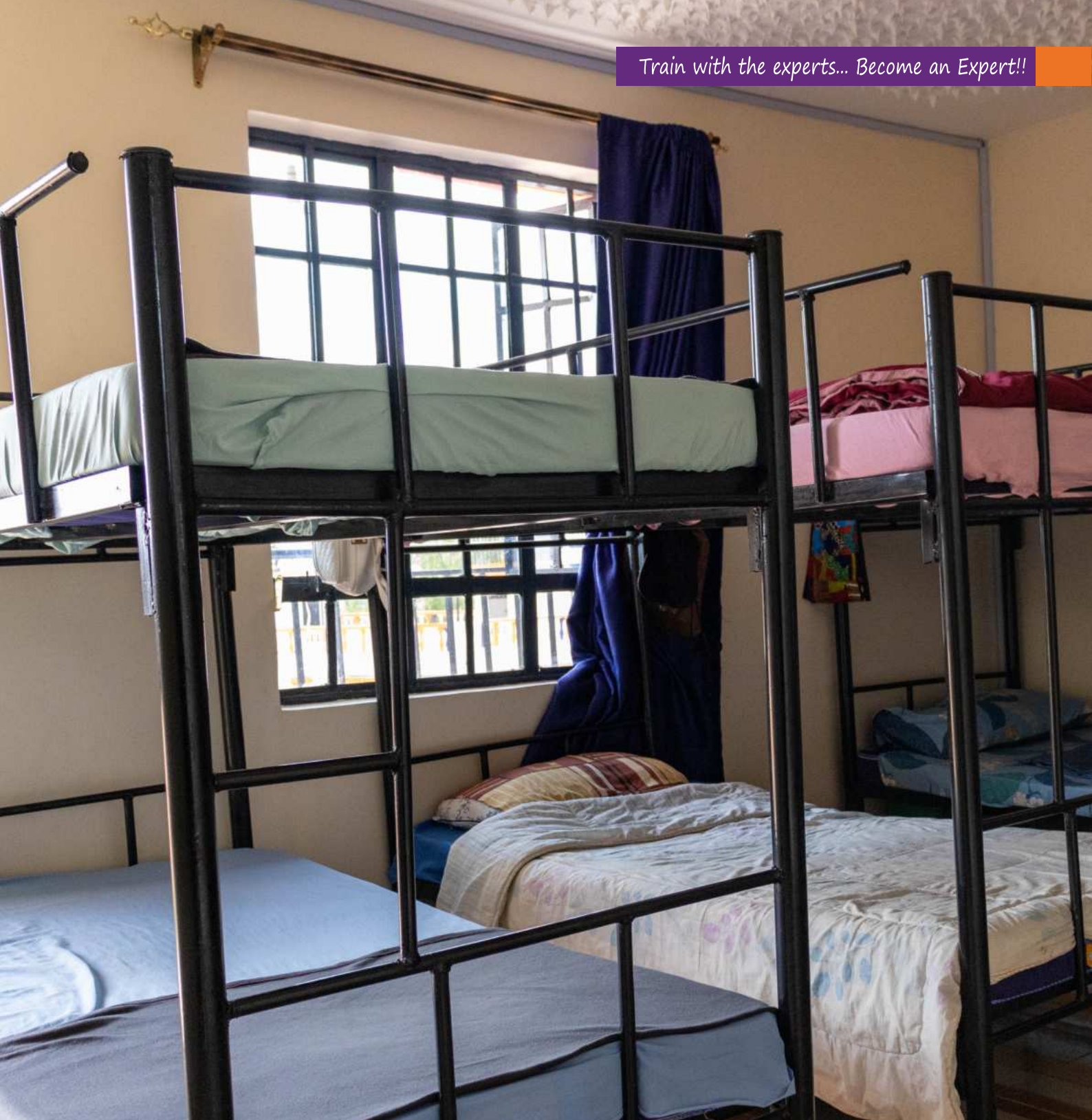

HOSTELS / ACCOMODATION AVAILABLE!

Excellent, modern, state of the art, safe, secure, female hostels available within the college at affordable cost, with quality meals and excellent services 24 hours, 7 days in a week.

ADMINISTRATIVE AND OTHER APPLICABLE FEES FOR ALL COURSES

S/NO.	FEES DESCRIPTION	AMOUNT	PAYMENT DURATION	COURSE
1.	Admission, Student File and Student ID	Ksh. 1,500	Paid Once	All Students
2.	Lab Coat and T-shirt	Ksh. 2,500	Paid Once	All Students
3.	Uniforms	Ksh. 5,000	Paid Once	All Students
4.	Administrative Fees	Ksh.17,500	Paid Per Term	All Students
5.	Industrial Field Attachment Fees	Ksh. 5,750	Per Month – Cumulatively Paid During Attachment	All Students
6.	TVET CDACC Assessments and Exams Fees	*TBC	Paid During TVET CDACC Exams	Registered and Approved Students
7.	NITA Assessments and Exams Fees	*TBC	Paid During NITA Exams	Registered and Approved Students
8.	The American Medical Certification Association (AMCA) Exams Fee	\$119	Paid During AMCA Exams	Registered and Approved Students
9.	Graduation Fees	Ksh. 4,500	Paid During Graduation	All Students

*TBC – To Be Confirmed

Registration and Admissions is Ongoing ...

Make Your Inquiry or
Submit your application now!

HURRY!!!



Train with the experts... Become an Expert!!

FEES PAYMENT GUIDELINES

NAIROBI CBD CAMPUS

VIA BANK

Bank	KCB BANK (KENYA COMMERCIAL BANK)
Name	GOCARE TRAINING INSTITUTE LIMITED
A/c No.	1291977341
Branch	KIMATHI BRANCH
Bank Code	01
Branch Code	255
Swift Code	KCBLKENX

OR VIA MPESA PAYBILL

PAYBILL NO. 522533

A/C NO. 7718328

THIKA ROAD CAMPUS

VIA BANK

Bank	DTB BANK (DIAMOND TRUST BANK)
Name	GOCARE TRAINING INSTITUTE LIMITED
A/c No.	0095193001
Branch	KAMAKIS
Bank Code	63
Branch Code	076
Swift Code	DTKEKENA

OR VIA MPESA PAYBILL

PAYBILL NO. 516600

A/C NO. 933933

HOSTEL AND ACCOMODATION FEES PAYMENT VIA M-PESA BUY GOODS TILL: 4214442
APPLICATION FEES (Kshs. 1,000) (APPLICATION ONLY) VIA M-PESA BUY GOODS TILL: 9373479

DISCOUNTS AND OFFERS!!

Pay Full Term Fees One – Off and Get Ksh. 2,500 Discount!

To be paid before the start of the term and / or on the official first date/day for the term commencement. Otherwise, not applicable.

For payment verification, confirmation and receipt processing, please share all payments transactions via WhatsApp to 0703115502 or email gocareinstitute@outlook.com with all details.

- NB:**
- All fees shall be paid by Direct Cash Deposits, EFT or RTGS or Mobile Money Transfer depending on the campus you are joining.
 - Please note that fees are payable in full on or before commencement of each term or 50% for installments payment option.
 - Kindly share all fees' payments with the accounts and the finance office for confirmation and receipt processing.
 - Cheques should be deposited to the bank and the original bank slips submitted to school after 5 working days.
 - Discounts and offers are at the discretion of the management and the terms and conditions are applicable.
 - Fees should be paid ONLY through the official payment account numbers shared by the school.
 - GoCare Training Institute is a corruption free zone. Report any attempt or case promptly.
 - Money once paid is neither refundable nor transferable.
 - The college does not accept/ receive cash payments.

STUDENTS TESTIMONIAL

“GoCare is the place to be for y'all who seek professional healthcare training. I loved it here. Thank you to the teachers and all staff. God Bless you.” - Klavert Daniel

“The best decision I did was to train with GoCare. They are the best training facility for the certificate and diploma medical and health courses. Best professional study, equipment, and guaranteed attachment. Go! Go! GoCare!” – Joseph Karani

“It was great being part of the GoCare Training Institute. I believe I'm now an expert. God bless you GoCare!” - Wycliff Mugwimi

“I like the fact that the programs are all about learning how to help people, especially the people who are in need of health care. It's all about giving back to the community. You get skills in a short period of time.” - Susan Kimani

“They gave me the best they could when I was training with them. GoCare is the place to be when you think of medical and healthcare careers training.” - Joyce Gathoni.

“The training was interesting and informative. Well detailed. Friendly lectures and staff. Registered and accredited by the government. GoCare you are the Best!” - Sir Ogada

“GoCare trainers are the best. They are pioneers who have Identified the need for caregiving, there is no other comparison with them.” – Ian Chege

The institute is very professional and organized. I acquired more than I anticipated. Your dedication, passion, and love to train are amazing. Continue with the good and amazing work. I highly recommend the institution to other learners.” - James Wambui

“Training the best Caregiving and Homecare experts. I approve and recommend anyone who intends to take a course involving Caregiving and Home Care services.” - Loise Wairimu

“I fully recommend GoCare Training Institute 100%. Have faith, apply, join, and finish with a smile, never regret! And enjoy your fulfilling medical career thereafter.” – Cynthia Wambui

“You have played a great role in my life and now I am better than before. Thank you so much GoCare.” - Judith Arogo

“I'd recommend everyone who wishes to do a health care course to study at GoCare Training Institute. It's a very good training institution and the teachers are very friendly. Thank you.” - Peter Kamau

“An institution of excellence, growth, and advancement. For learners willing to expand their knowledge, get a chance for employment and soar higher in their careers, GoCare is the place to be.” – Grace Wanjiru

“I was trained at GoCare. It's a good school. Thank you!” – Fatma Hussein

STUDENTS TESTIMONIAL

"This organization is really good and reliable." – George Odhiambo

"Thanks for the training and the passionate tutors. I learned a lot and am ready to go take care of patients and offer community health services"- Florence Adipo

"Big up GoCare. A place everyone would wish to be trained." - Judith Dutira

"As a training institute for TVET courses, this place has been amazing. Top-notch lecturers who offer nothing but the best." - Muthoni Njora

"They have just what's needed for home best medical and health care Education. They also have very friendly and willing to help Fraternity." - Vellah Chebet.

"The best place to be, to grow, and nature your career. Thank you for the experience." - Cecilia Mwangi

"I had first thought of training in another institution. But after completing the course at GoCare and now working, I value the knowledge and skills I acquired. I am forever grateful for that decision. Long live GoCare!" – Maureen Wafula

"The best school for learning health-related courses. They offer the best attachment also. This is the school you are looking for!" - Meet Veshi





CONTACT US

NAIROBI CBD CAMPUS:

0745 220 344 or 0790 103 032

THIKA ROAD / RUIRU CAMPUS:

0745 229 485 or 0745 226 508

VISIT ANY OF OUR CAMPUSES IN THE FOLLOWING LOCATIONS:

NAIROBI CBD CAMPUS:

GatKim Complex, 4th Floor, Temple Road
(Next to Ronald Ngala Street Post Office)

THIKA ROAD / RUIRU CAMPUS:

Eastern Bypass, Kamakis (Near GreenSpot
Gardens), Ruiru – (With Hostels Within the
College Compound)

Registration And Admissions:

admissions@gocareinstitute.ac.ke

P.O BOX 6118 – 00300, Nairobi, Kenya.

REGISTRATION AND ADMISSIONS OFFICE:

0703 115 502 or 0708 375 001

EMAIL:

General inquiries:
info@gocareinstitute.ac.ke

WEBSITE:

<https://www.gocareinstitute.ac.ke/>

FOLLOW US:



Train with the experts...Become an Expert!!